

FRONT ELEVATION

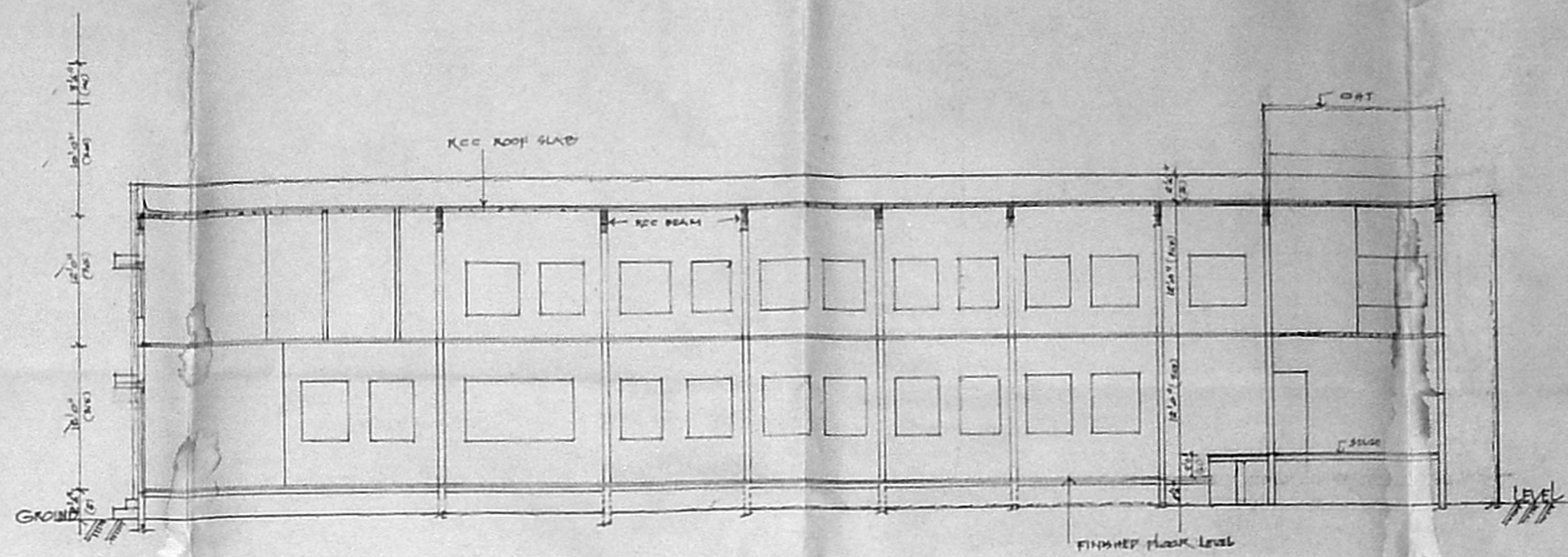

SECTION ON AD

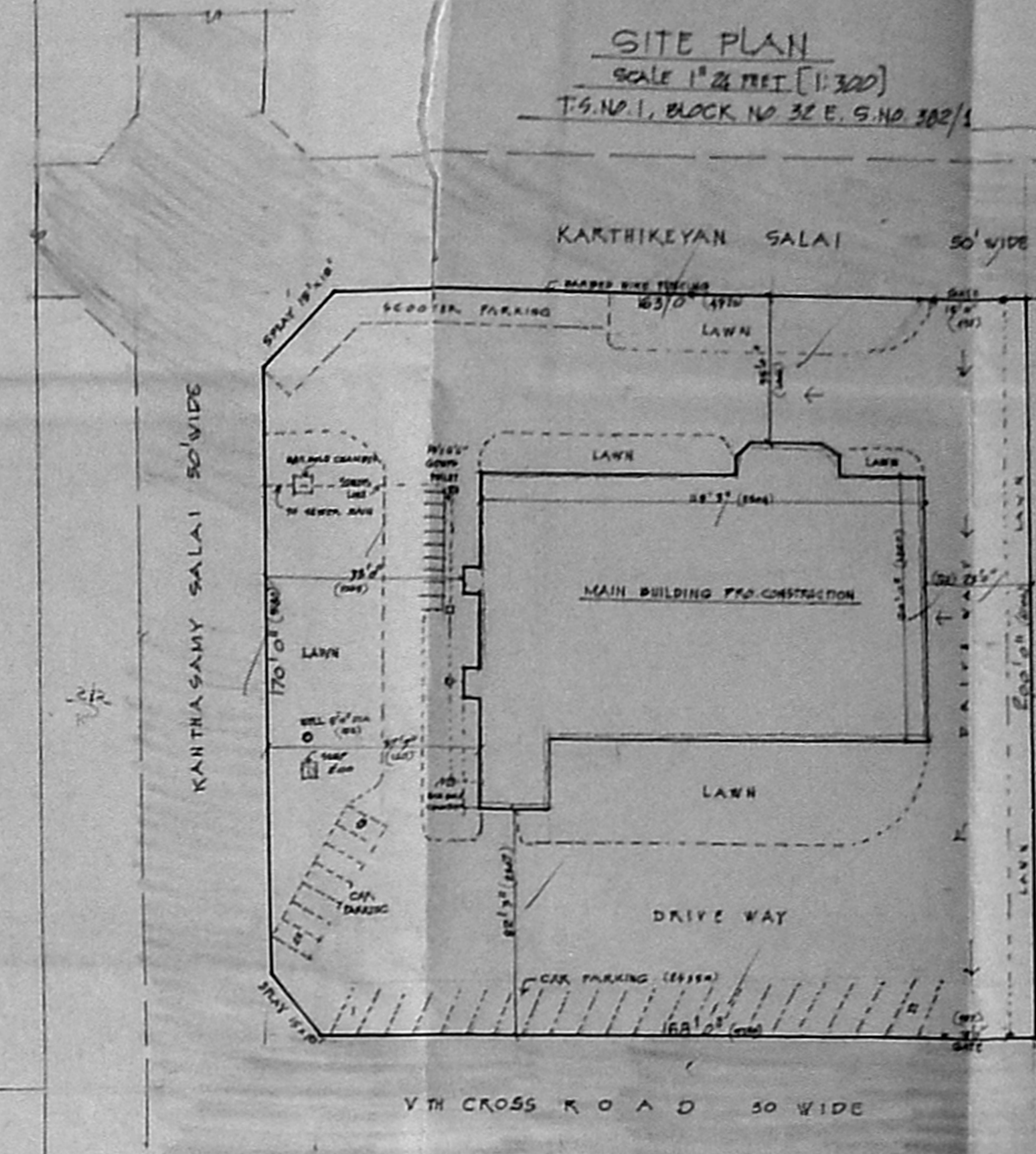

SITE PLAN  
SCALE 1" = 20 FEET [1:620]  
T.S. NO. 1, BLOCK NO. 32 E. S. NO. 382/1

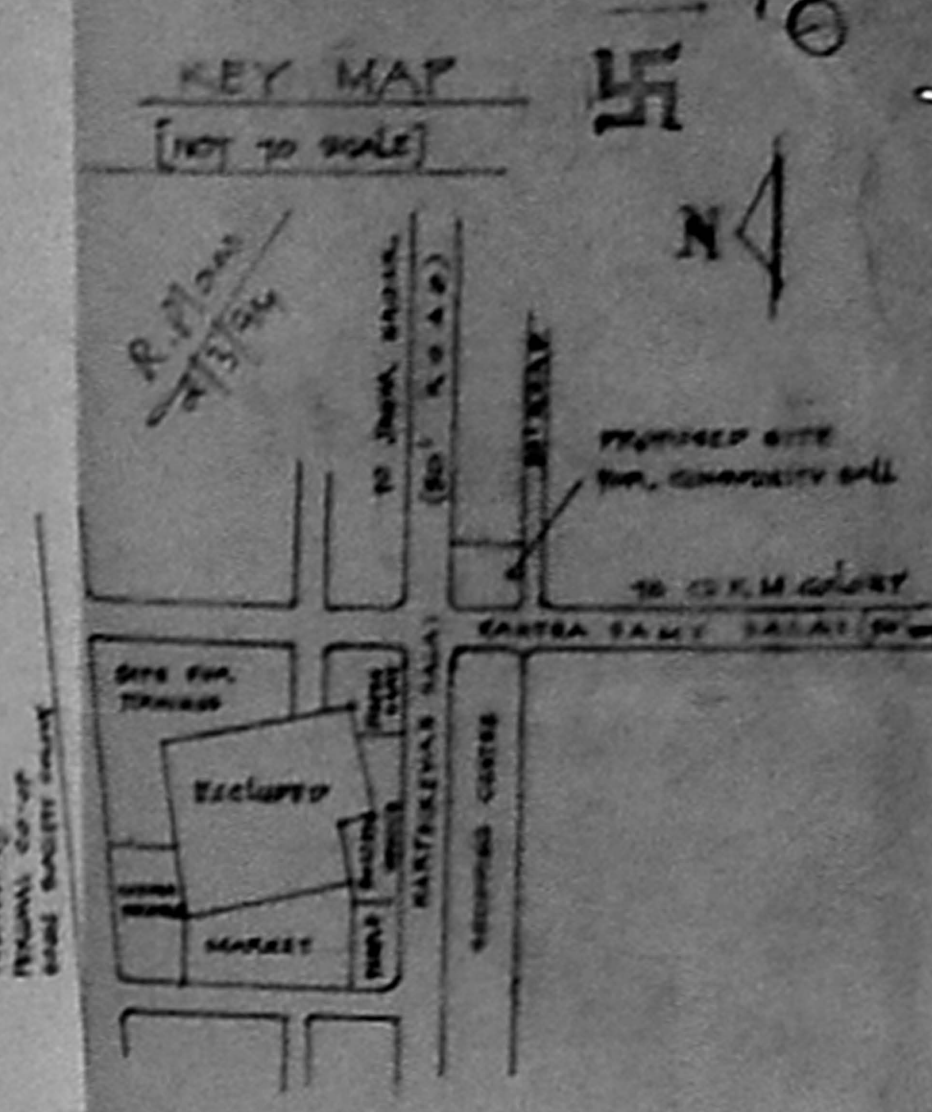

**KEY MAP**  
[KEY TO MAP]

**SPECIFICATION**

FOUNDATION PCC BED 1:4:8  
ALL COLUMNS, BEAMS, PLINTH BEAM, LINTEL & SUNSHADES IN RCC 1:2:4 MIX 1:10

FLOORING BASEMENT FILLING WITH PIT SAND  
MAJOR FLOORING AREA STONE JELLY GRANITE IN CHEST BURNISH 14" x 8" DIMS 1/2" GRISS BELLY

SUPERSTRUCTURE BRICK WORK IN CORNER MORTAR 1:10 BIND FIRST CLASS STOCK BRICKS

PLASTERING ALL EXTERNAL & INTERNAL SURFACES OF THE WALLS SHALL BE FINISHED WITH GYPSUM MORTAR 1:4  
DOOR TRAIL WOOD TRIMMED  
WINDOWS TEAK WOOD WITH GLAZED SHUTTERS  
VENTILATION TEAK WOOD WITH BRASS LAMBS

Planning Permit No. CP/13/1981  
**APPROVED**  
SUBJECT TO THE CONDITIONS IN THIS OFFICE LETTER.  
No. CP/13/1981 Dt. 15.12.81

FOR MEMBERS SECRETARY  
MADRAS METROPOLITAN  
DEVELOPMENT AUTHORITY  
MADRAS-600 008

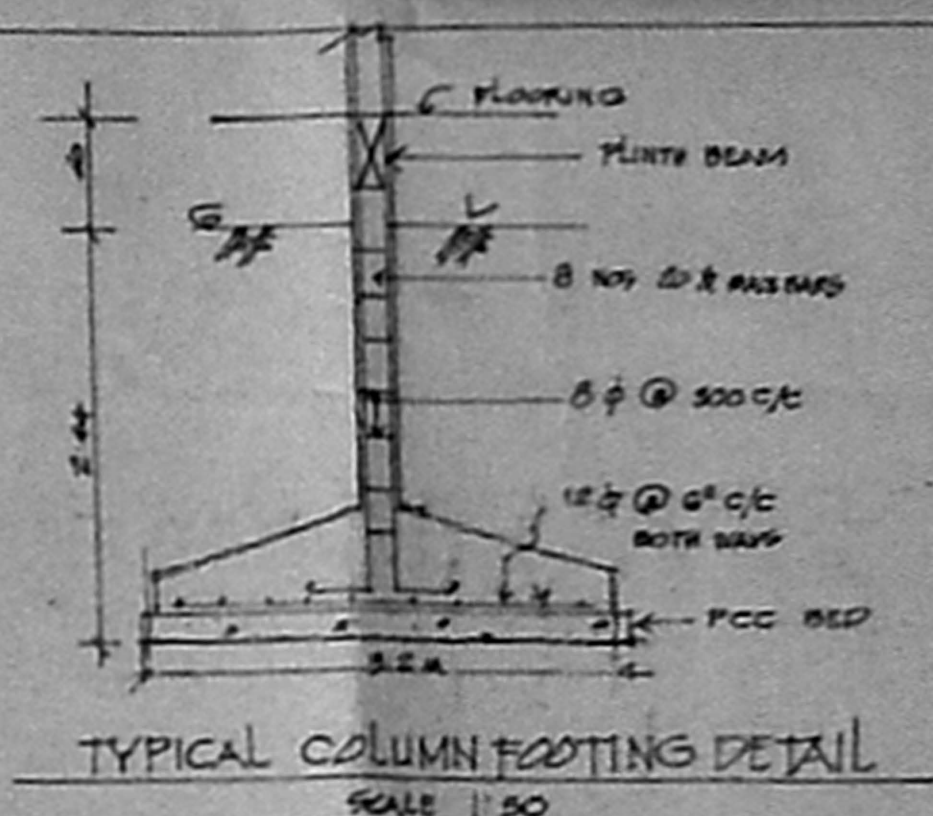

TYPICAL COLUMN FOOTING DETAIL  
SCALE 1:20

**SCHEDULE OF JOINERY**

D	DOOR	5'0" x 7'0"	(12 x 217)
D1	DOOR	5'0" x 7'0"	(21 x 217)
D2	DOOR	2'6" x 4'6"	(21 x 188)
W	WINDOW	4'0" x 6'0"	(18 x 182)
W1	WINDOW	4'0" x 6'0"	(18 x 182)
W2	WINDOW	5'0" x 6'0"	(28 x 182)
W3	WINDOW	5'0" x 6'0"	(28 x 182)
G1	GRILL GATE	4'0" x 7'0"	(21 x 182)
G2	GRILL WINDOW	4'0" x 6'0"	(21 x 182)
V	VENTILATOR	5'0" x 2'0"	(21 x 42)
V1	VENTILATOR	5'0" x 2'0"	(21 x 42)
D3	MAIN DOOR	5'0" x 6'0"	(21 x 182)

**REFERENCE**

- PROPOSED CONSTRUCTION
- ▨ ROAD
- PLOT BOUNDARY
- - - DRAINAGE LINE

**AREA DETAILS**

PLOT AREA	9940 sq ft (918 sq m)
PROPOSED CONSTRUCTION	
GROUND FLOOR	7357 sq ft (683 sq m)
FIRST FLOOR & SPARK CASE HEAD ROOM	7747 sq ft (718 sq m)

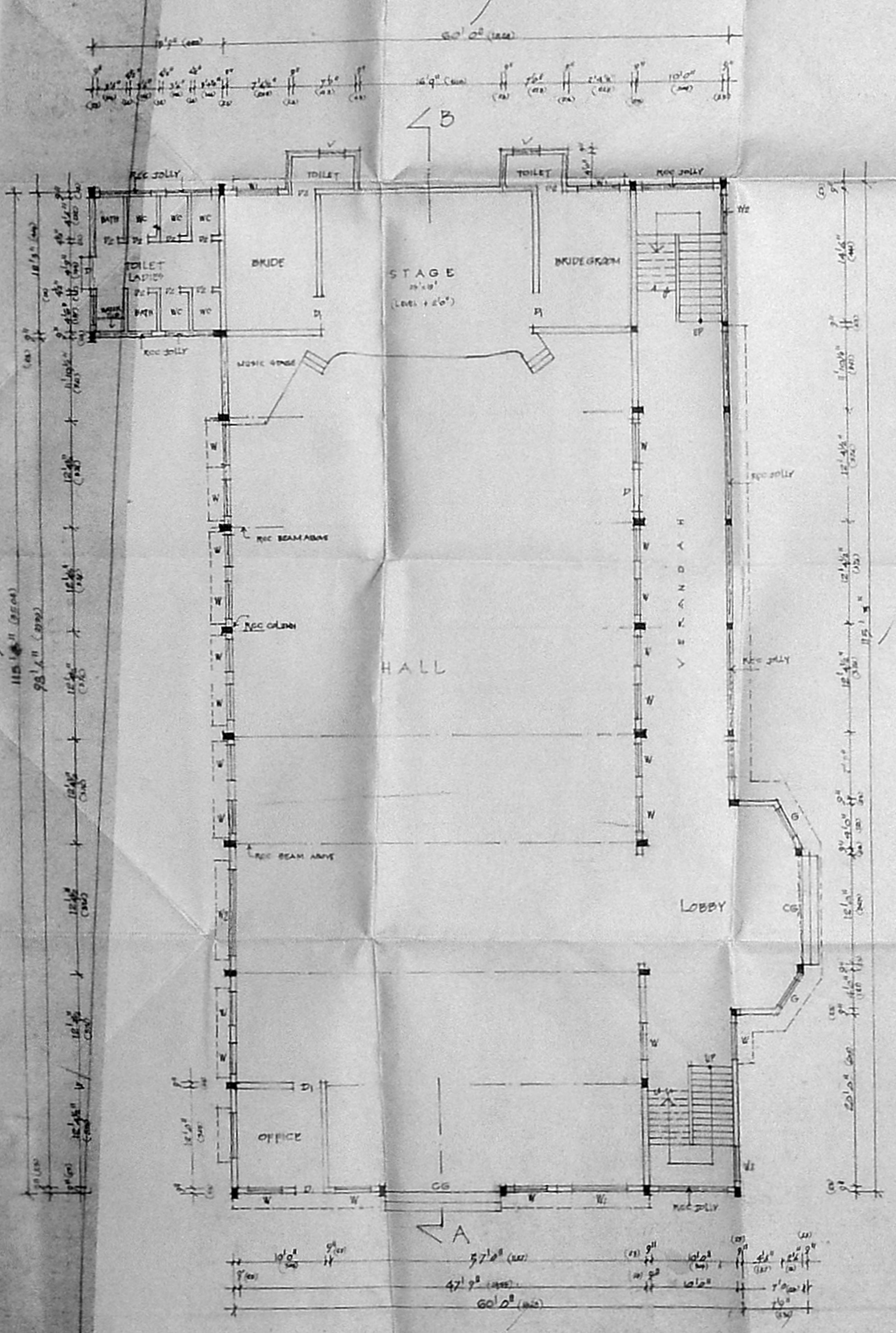

PLAN OF GROUND FLOOR

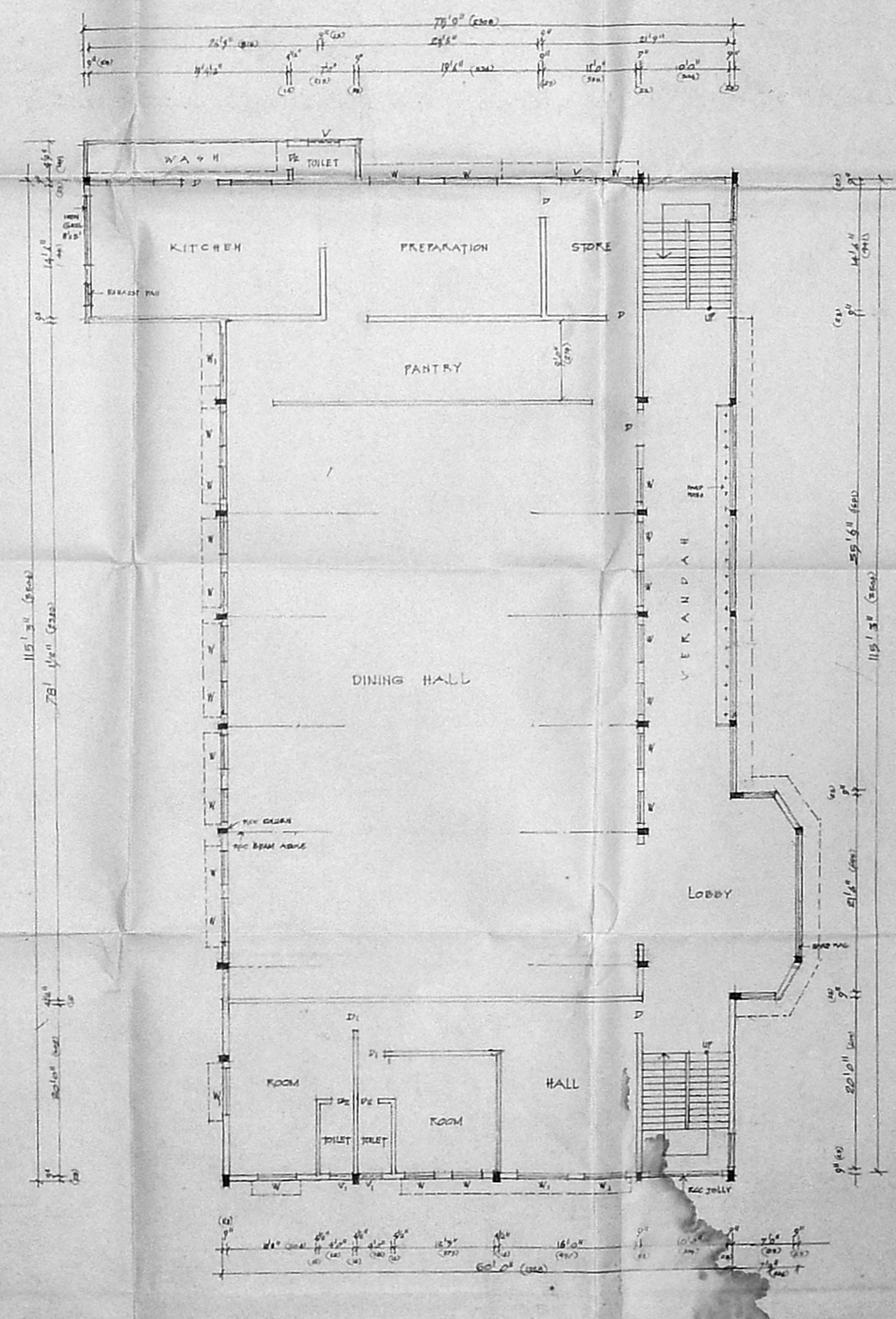

PLAN OF FIRST FLOOR

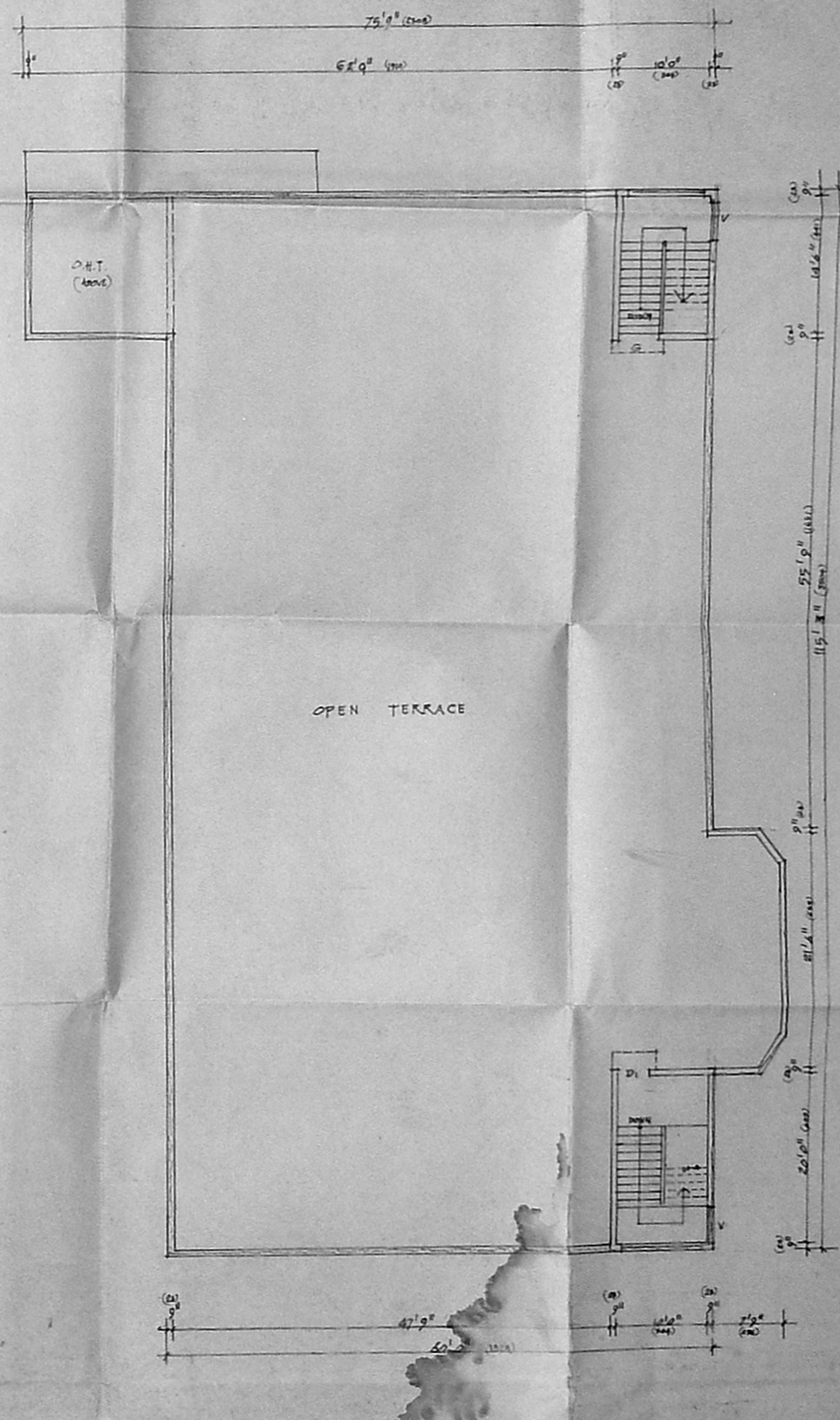

PLAN OF TERRACE FLOOR

PROPOSED COMMUNITY HALL IN T.S. NO 1  
OF BLOCK NO. 32 E IN S. NO. 382/1 IN PERIYAR  
NAGAR PERAVALLUR CORPORATION  
DIVISION NO. 30, MADRAS.  
SCALE 1" = 2 FEET [1:620]

MADA C/13/NO. 1  
C.No. 4/17018/83  
A.H.  
Scribble  
PART  
PART II  
AP

For Periyar Nagar G. S. Co-op.  
Group Bldg. Devn. Socy. Ltd., Madras.

S. ANANTHACHARI, P.L.I.A. & S.E.  
Architect  
47/1, COMPTON STREET, MADRAS 600 008